DEPARTMENT OF DEVELOPMENT
Ellis County

dod@co.ellis.tx.us
972-825-5200
www.ellispermits.com

# Public Notice - Replat Request

The Ellis County Commissioners' Court will consider and act upon a plat application for **Americase Business Park Lot 4A and Lot 4B, being a replat of Americase Business Park Lot 4,** to create one (1) additional lot, for a total of two (2) lots. The property contains ± 6.06 acres of land, located northwest of the intersection of Perimeter Road and Hoyt Road, Waxahachie, Road and Bridge Precinct No. 3. A copy of the replat request is shown below.

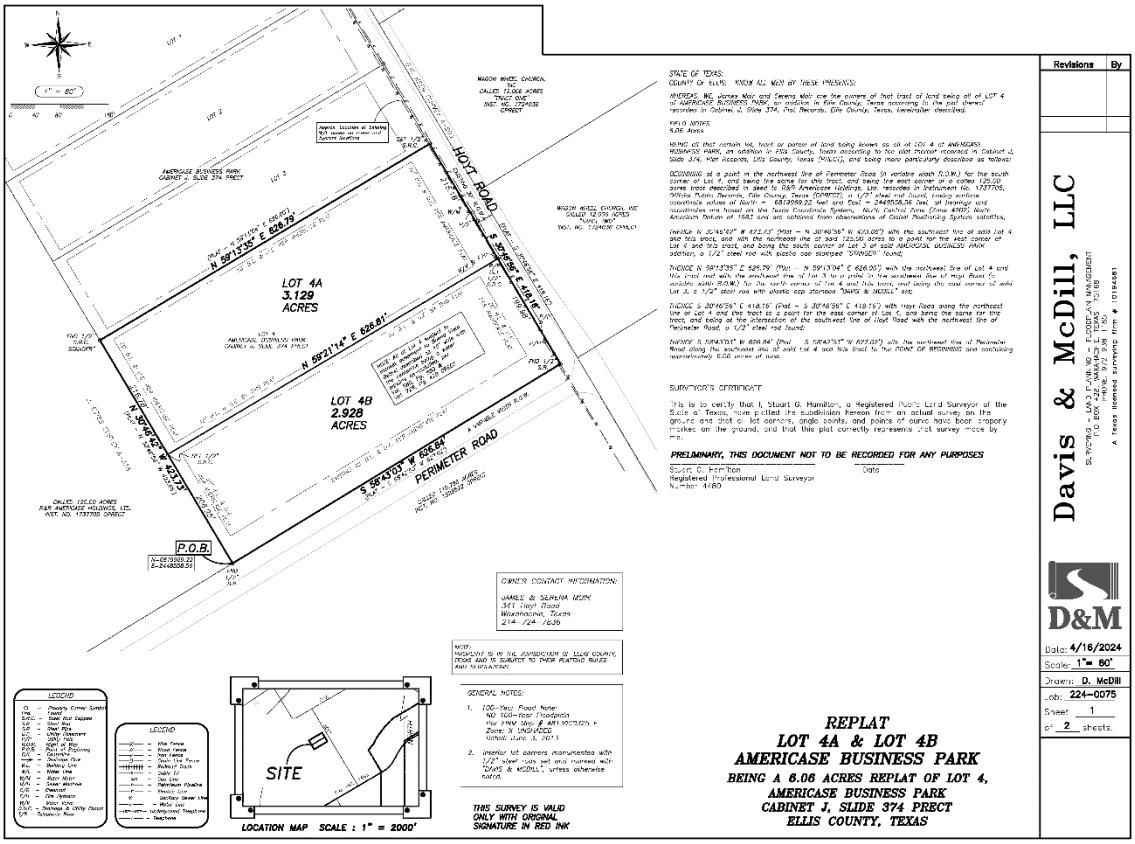


This replat will be presented before the Commissioners' Court on **Tuesday, September 17, 2024, at 2:00 PM** on the second floor of the historic Ellis County Courthouse, 101 West Main Street, Waxahachie, TX. 75165. Please direct any questions to the Department of Development at 972-825-5200, or by email at dod@co.ellis.tx.us.